FRESNO COUNTY

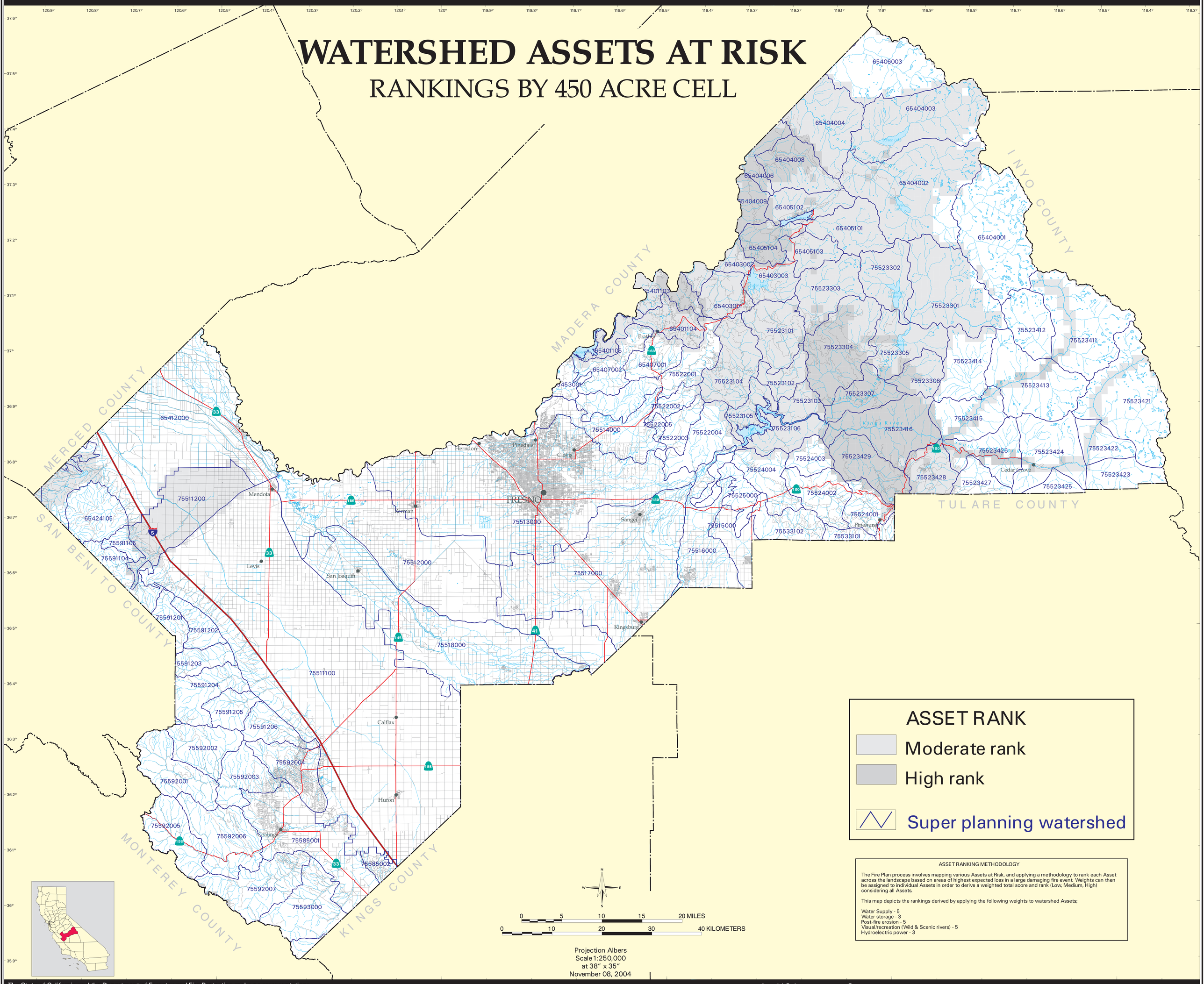
WATERSHED ASSETS AT RISK
RANKINGS BY 450 ACRE CELL

ASSET RANKING METHODOLOGY

The Fire Plan process involves mapping various Assets at Risk, and applying a methodology to rank each Asset across the landscape based on areas of highest expected loss in a large damaging fire event. Weights can then be assigned to individual Assets in order to derive a weighted total score and rank (Low, Medium, High) considering all Assets.

This map depicts the rankings derived by applying the following weights to watershed Assets;

Water Supply - 5
Water storage - 3
Post-fire erosion - 5
Visual/recreation (Wild & Scenic rivers) - 5
Hydroelectric power - 3

The State of California and the Department of Forestry and Fire Protection make no representations or warranties regarding the accuracy of data or maps. Neither the State nor the Department shall be liable under any circumstances for any direct, special, incidental, or consequential damages with respect to any claim by any user or third party on account of or arising from the use of data or maps.

Obtain FRAP maps, data, metadata and publications on the Internet at http://frap.cdf.ca.gov
For more information, contact CDF-FRAP, PO Box 944246, Sacramento, CA 94244-2460, (916) 327-3939.

Arnold Schwarzenegger, Governor,
State of California
Mike Chrisman, Secretary for Resources,
The Resources Agency
Dale T. Geldert, Director,
Department of Forestry and Fire Protection

MAP ID: p40aar_map, C10

DATA SOURCES
Fire Plan Assets at Risk rankings (CDF)
1:100,000 USGS DLGs
TIGER 2000 Roads